

LOCATION

Property Address	Norton Rd TN
Subdivision	
County	Meigs County, TN
PROPERTY SUMMARY	
Property Type	Residential
Land Use	
Improvement Type	
Square Feet	
GENERAL PARCEL INFORMATION	
Parcel ID/Tax ID	017 002.08
Special Int	000
Alternate Parcel ID	
Land Map	017
District/Ward	04
2010 Census Trct/Blk	9601/1
Assessor Roll Year	2021

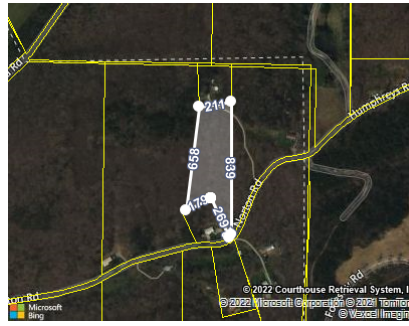

SCHOOL INFORMATION

These are the closest schools to the property

Meigs North Elementary School	9.7 mi
Elementary: Pre K to 5	Distance
Meigs Middle School	13.2 mi
Middle: 6 to 8	Distance
Meigs County High School	13.8 mi
High: 9 to 12	Distance

TAX ASSESSMENT

Appraisal	Amount	Assessment	Amount	Jurisdiction	Rate
Appraisal Year	2021	Assessment Year	2021		
Appraised Land	\$17,800	Assessed Land		Meigs	1.6885
Appraised Improvements		Assessed Improvements			
Total Tax Appraisal	\$17,800	Total Assessment	\$4,450		
		Exempt Amount			
		Exempt Reason			

TAXES

Tax Year	City Taxes	County Taxes	Total Taxes
2021		\$75.14	\$75.14
2019		\$73.80	\$73.80
2018		\$73.80	\$73.80
2017		\$73.80	\$73.80
2016		\$73.80	\$73.80
2015		\$89.08	\$89.08
2014		\$76.78	\$76.78
2013		\$76.78	\$76.78

PROPERTY CHARACTERISTICS: BUILDING

No Buildings were found for this parcel.

PROPERTY CHARACTERISTICS: EXTRA FEATURES

No extra features were found for this parcel.

PROPERTY CHARACTERISTICS: LOT

Land Use	Lot Dimensions
Block/Lot	Lot Square Feet
Latitude/Longitude	35.6570857/-84.621838°
	Acreage
	209,087
	4.8

PROPERTY CHARACTERISTICS: UTILITIES/AREA

Gas Source		Road Type	Paved
Electric Source	Public	Topography	Rolling
Water Source	Individual	District Trend	Stable
Sewer Source	Individual	Special School District 1	
Zoning Code		Special School District 2	
Owner Type			

LEGAL DESCRIPTION

Subdivision		Plat Book/Page	
Block/Lot		District/Ward	04
Description			

FEMA FLOOD ZONES

Zone Code	Flood Risk	BFE	Description	FIRM Panel ID	FIRM Panel Eff. Date
X	Minimal		Area of minimal flood hazard, usually depicted on FIRMs as above the 500-year flood level.	47121C0100F	09/17/2010