

| Line # | Length  | Direction   |
|--------|---------|-------------|
| L1     | 103.81' | S49°08'28"E |
| L2     | 47.82'  | S25°50'18"E |
| L3     | 57.09'  | S87°03'09"E |
| L4     | 58.52'  | N78°02'49"E |
| L5     | 43.89'  | N79°18'10"E |
| L6     | 24.30'  | S78°30'39"E |
| L7     | 25.60'  | S79°42'29"E |
| L8     | 71.64'  | N26°23'04"W |
| L9     | 65.08'  | S83°38'13"E |
| L10    | 46.41'  | S67°23'20"E |
| L11    | 50.16'  | S85°07'54"E |
| L12    | 45.93'  | N80°24'58"E |
| L13    | 60.93'  | S06°04'03"E |
| L14    | 55.41'  | N87°35'37"E |
| L15    | 27.99'  | N05°52'04"W |
| L16    | 68.88'  | N89°51'16"W |
| L17    | 22.23'  | N78°32'50"W |
| L18    | 21.46'  | N89°20'07"W |
| L19    | 28.83'  | N89°07'25"W |
| L20    | 28.91'  | N42°37'54"W |

CERTIFICATION OF SURVEYOR  
 This is to certify that the owner(s) of the property shown and described herein have(s) adopted this plat.

Date \_\_\_\_\_ Owner \_\_\_\_\_  
 Date \_\_\_\_\_ Owner \_\_\_\_\_

Flood Hazard Note:  
 By graphic plotting only, portions of this property lie within a 100-year flood hazard zone boundary depicted on maps prepared by the Army Corps of Engineers, District No. 7, Memphis, Tennessee, and incorporated into map number 4721010159F, effective September 12, 2010.

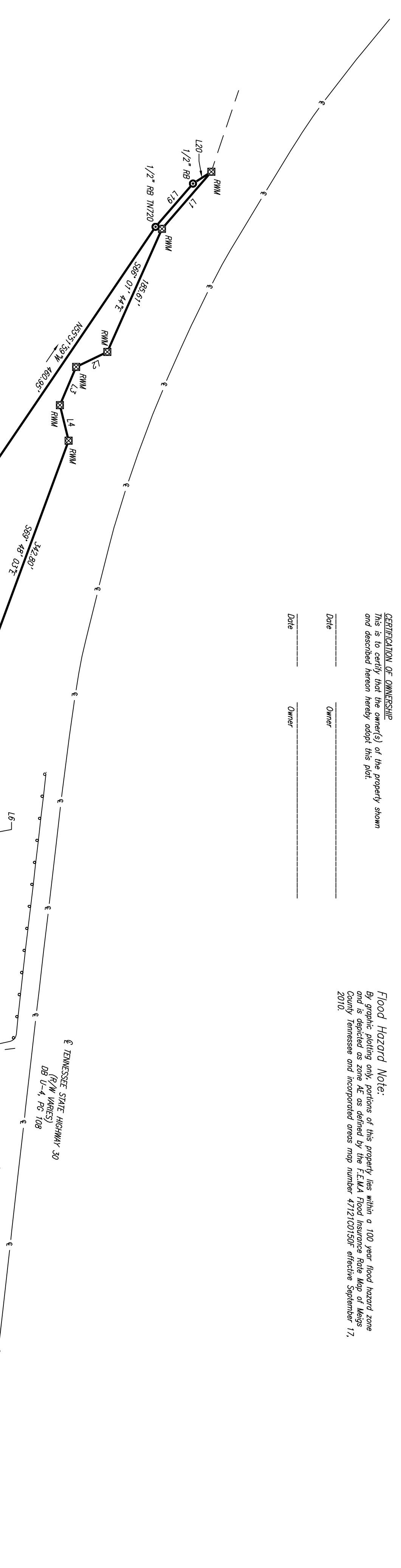

**NOT TO SCALE / REF. GOOGLE**

**SITE**

Michigan Avenue  
 Elm School  
 Michigan Ave Rd NE  
 Linder Ave NE  
 The Coffee Barn  
 Saffarian Chiropractic  
 Baptist Church  
 Hospital  
 Ica Cola Vending  
 Barry's Lo NE  
 21st St NE  
 21st St NE  
 21st St NE  
 21st St NE

N/A  
 NO RECORDS FOUND

N/A  
 NO RECORDS FOUND

N/A  
 NO RECORDS FOUND

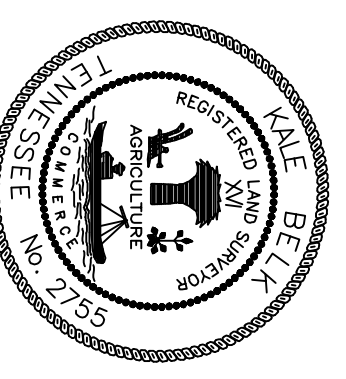

GPS NOTES  
 GPS SOLUTION  
 DATE OF SURVEY: 08/14/20  
 DATE OF SURVEY: Aug 3-7, 26, 27 & Nov 21 & 23, 2020  
 DATA WAD 83  
 SC001749  
 COORD. FACTOR: 0.99934333  
 ELEVATION: ORTHOMETRIC

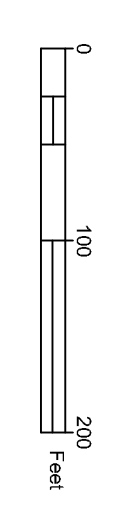

Meigs County, Tennessee  
 Third Civil District  
 David Stewart's River Lots  
 Date: May 5, 2022  
 Scale: 1"=100'  
 Tax Map 041, Parcel 001.01, 003.00, & 011.01  
 Deed Book Z-4, Page 793  
 DRAWN BY: AN JNK Harris-080222-Stewart South 30 Sm Tr 131v: BT