

## Parcel 028 11208 - Property Map and Details Report

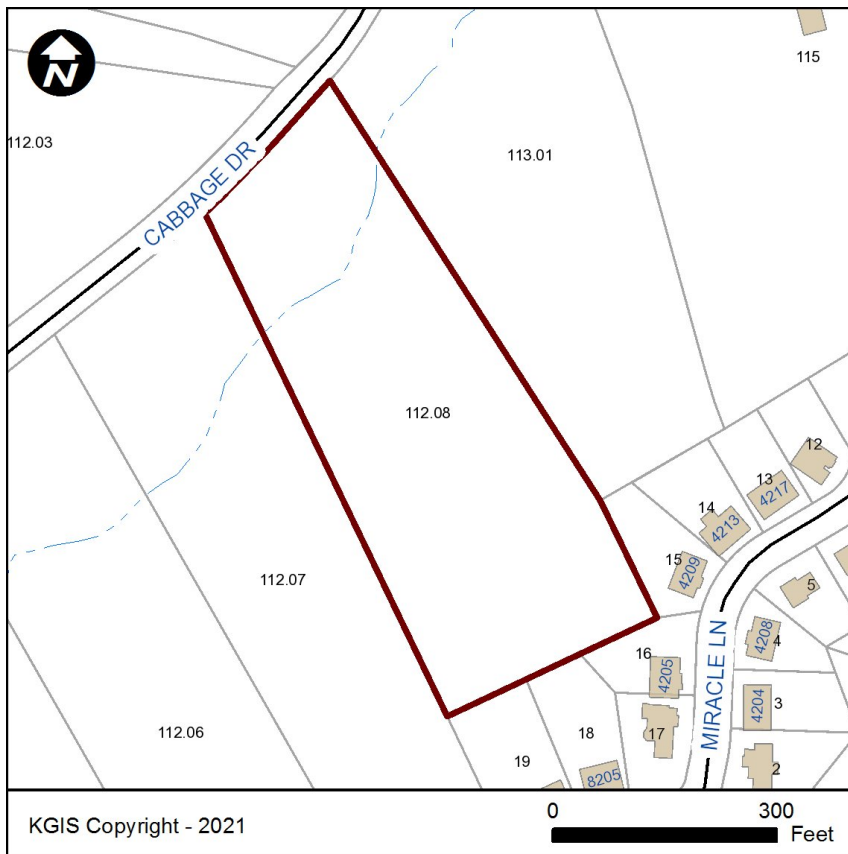

### Property Information

Parcel ID: 028 11208  
 Location Address: 0 CABBAGE DR  
 CLT Map: 28  
 Insert:  
 Group:  
 Condo Letter:  
 Parcel: 112.08  
 Parcel Type: NORMAL  
 District: E6  
 Ward:  
 City Block:  
 Subdivision: LARANJA ENCOSTA  
 LLC PROP  
 Rec. Acreage: 5.15  
 Calc. Acreage:  
 Recorded Plat: 20201028 - 0035051  
 Recorded Deed: 20210114 - 0056885  
 Deed Type: Deed: Gift Deed  
 Deed Date: 1/14/2021

### Address Information

Site Address: 0 CABBAGE DR  
 KNOXVILLE - 37938  
 Address Type: UNUSED LAND  
 Site Name:  
 Please contact Knoxville-Knox County Planning at (865) 215-2500 if you have questions.

### Jurisdiction Information

County: KNOX COUNTY  
 City / Township:

### Political Districts

Voting Precinct: 61  
 Voting Location: Halls High School  
 4321 E EMORY RD  
 TN State House: 16 Michele Carringer  
 TN State Senate: 6 Becky Duncan Massey  
 County Commission: 7 Charles Busler  
 (at large seat 10) Larsen Jay  
 (at large seat 11) Justin Biggs  
 School Board: 7 Patti Bounds  
 Please contact Knox County Election Commission at (865) 215-2480 if you have questions.

### Owner Information

HINTON VACATION PROPERTIES  
 PO BOX 31017  
 KNOXVILLE, TN 37930  
 The owner information shown in this section does **not** necessarily reflect the person(s) responsible for Last Year's property taxes. Report any errors to the Knox County Property Assessor's office at (865) 215-2365.

### Knoxville-Knox Co. Planning Information

Census Tract: 62.02  
 Planning Sector: North County  
 Please contact Knoxville-Knox County Planning at (865) 215-2500 if you have questions.

### School Zones

Elementary: HALLS ELEMENTARY  
 Intermediate:  
 Middle: HALLS MIDDLE  
 High: HALLS HIGH  
 Please contact Knox County Schools Transportation and Zoning Department at (865) 594-1550 if you have questions.

harmless from any damage, loss, or liability arising from any use of the map product. Independent verification of all information contained on this map should be obtained by any user.

**Proprietary Info:** The map products and databases on this Web Site have been copyrighted by the KGIS Policy Board. The KGIS Policy Board hereby reserves all rights thereto, and no portion of the products or databases on this Web Site may be reproduced in any form or by any means without the express written authorization of the KGIS Policy Board or its authorized agents.