

Parcel 028 11205 - Property Map and Details Report

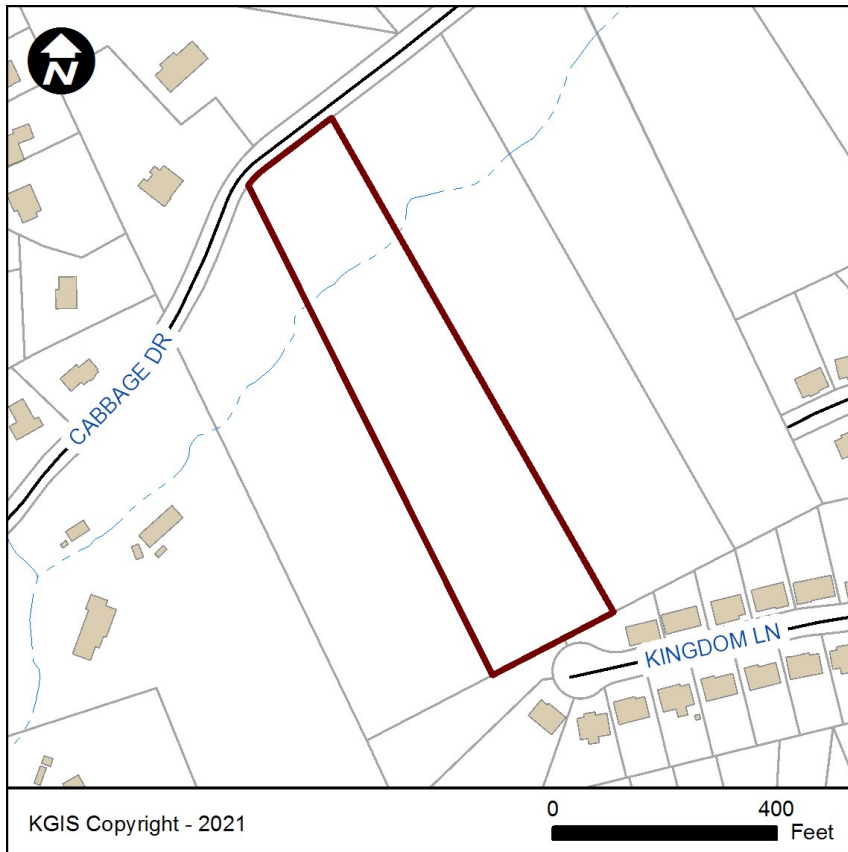

Property Information

Parcel ID: 028 11205
 Location Address: 0 CABBAGE DR
 CLT Map: 28
 Insert:
 Group:
 Condo Letter:
 Parcel: 112.05
 Parcel Type: NORMAL
 District: E6
 Ward:
 City Block:
 Subdivision: LARANJA ENCOSTA
 LLC PROP
 Rec. Acreage: 5.01
 Calc. Acreage:
 Recorded Plat: 20201028 - 0035051
 Recorded Deed: 20210114 - 0056885
 Deed Type: Deed:Gift Deed
 Deed Date: 1/14/2021

Address Information

Site Address: 0 CABBAGE DR
 KNOXVILLE - 37938
 Address Type: UNUSED LAND
 Site Name:
 Please contact Knoxville-Knox County Planning at (865) 215-2500 if you have questions.

Jurisdiction Information

County: KNOX COUNTY
 City / Township:

Political Districts

Voting Precinct: 61
 Voting Location: Halls High School
 4321 E EMORY RD
 TN State House: 16 Michele Carringer
 TN State Senate: 6 Becky Duncan Massey
 County Commission: 7 Charles Busler
 (at large seat 10) Larsen Jay
 (at large seat 11) Justin Biggs
 School Board: 7 Patti Bounds
 Please contact Knox County Election Commission at (865) 215-2480 if you have questions.

Owner Information

HINTON VACATION PROPERTIES
 PO BOX 31017
 KNOXVILLE, TN 37930
 The owner information shown in this section does **not** necessarily reflect the person(s) responsible for Last Year's property taxes. Report any errors to the Knox County Property Assessor's office at (865) 215-2365.

Knoxville-Knox Co. Planning Information

Census Tract: 62.02
 Planning Sector: North County
 Please contact Knoxville-Knox County Planning at (865) 215-2500 if you have questions.

School Zones

Elementary: HALLS ELEMENTARY
 Intermediate:
 Middle: HALLS MIDDLE
 High: HALLS HIGH
 Please contact Knox County Schools Transportation and Zoning Department at (865) 594-1550 if you have questions.

harmless from any damage, loss, or liability arising from any use of the map product. Independent verification of all information contained on this map should be obtained by any user.

Proprietary Info: The map products and databases on this Web Site have been copyrighted by the KGIS Policy Board. The KGIS Policy Board hereby reserves all rights thereto, and no portion of the products or databases on this Web Site may be reproduced in any form or by any means without the express written authorization of the KGIS Policy Board or its authorized agents.