

LOCATION MAP

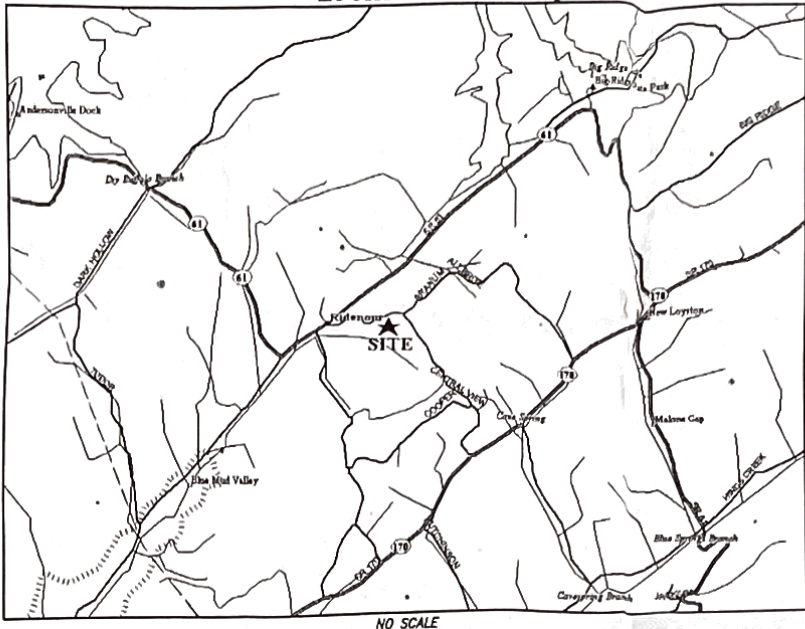

NO SCALE

THIS SURVEY HAS BEEN MADE USING THE LATEST RECORDED DEEDS AND OTHER INFORMATION, AND THERE ARE NO ENCROACHMENTS OR PROJECTIONS OTHER THAN THOSE SHOWN HEREON. THIS SURVEY IS SUBJECT TO THE FINDINGS OF A TITLE REPORT.

CRUTCHFIELD SURVEYS
 JERRY W. CRUTCHFIELD R.L.S. 1812
 TONY W. CRUTCHFIELD R.L.S. 1788
 P.O. BOX 292
 103 LIBERTY STREET
 JACKSONVILLE, TENNESSEE 37757
 (423) 566-1483 office
 (423) 566-0382 fax
 (423) 562-8285 home



DAVIDSON FARM SUBDIVISION
 PLAT CABINET A
 SLIDE 56A

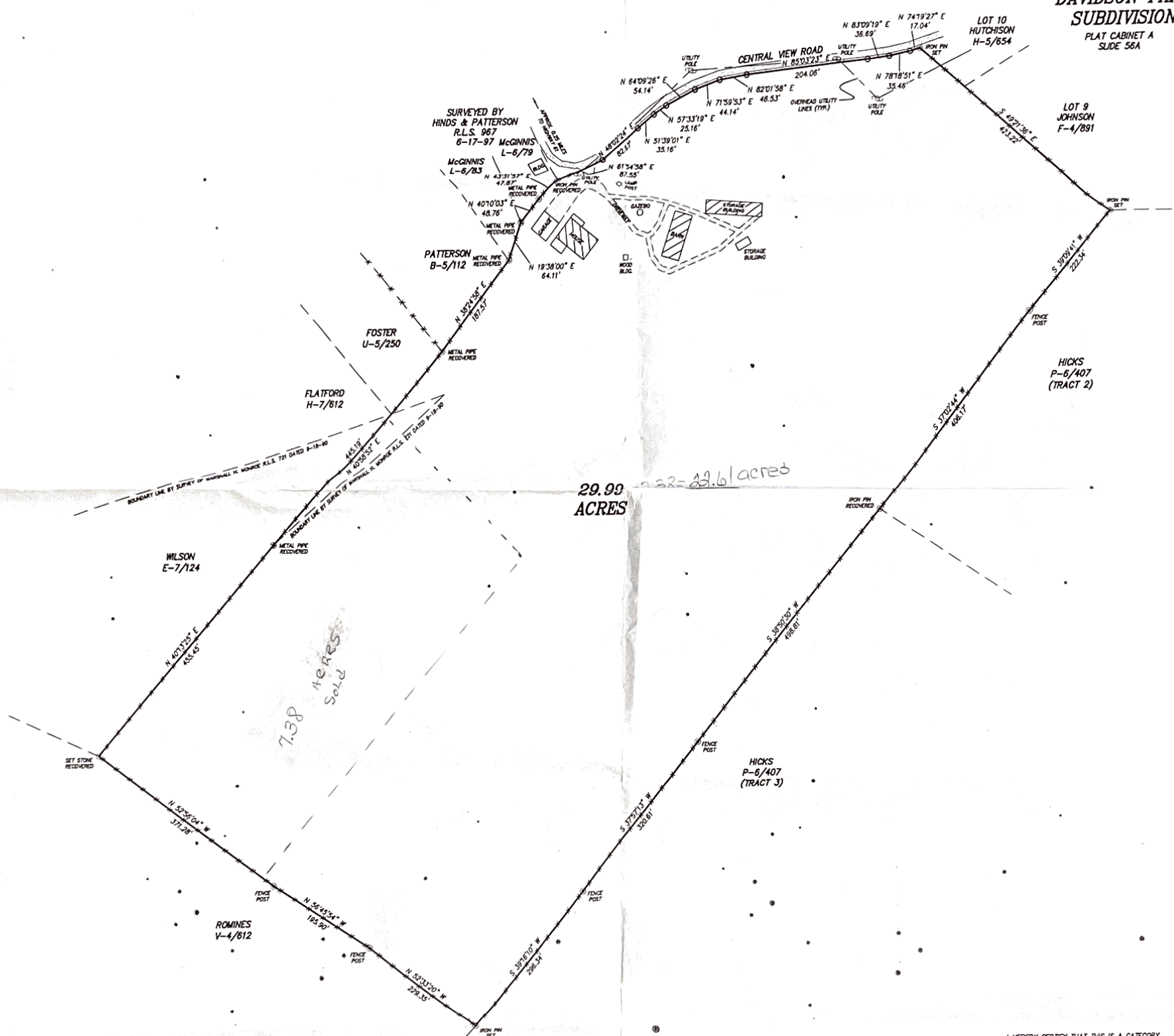

I HEREBY CERTIFY THAT THIS IS A CATEGORY 1 SURVEY AND THAT THE RATIO OF PRECISION OF THE UNADJUSTED SURVEY EXCEEDS
 1: 10,000 AS SHOWN HEREON.
 Tony W. Crutchfield
 TONY W. CRUTCHFIELD R.L.S. 1788

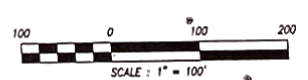

SURVEY FOR		
ED & TERESA YOVELLA		
SCALE: 1" = 100'	APPROVED BY: T. CRUTCHFIELD R.L.S. 1788	DRAWN BY: GG
DATE: 1-27-06		REVISED:
DISTRICT 4 RIDENOUR COMMUNITY UNION COUNTY		
WARRANTY DEED BOOK X-5 PAGE 91 & WARRANTY DEED BOOK X-8 PAGES 31		FILE NAME: EDY00K
TAX MAP 062 PARCELS 031.00 & 032.02		

NOTES:
 THIS PARCEL IS REFERENCED TO THE PROPERTY DESCRIBED IN WARRANTY DEED BOOK X-5, PAGE 91 AND WARRANTY DEED BOOK X-8, PAGE 31 AS RECORDED IN THE UNION COUNTY REGISTER OF DEEDS OFFICE IN WAYNARDVILLE.
 THIS PARCEL IS SUBJECT TO ALL RESTRICTIONS, COVENANTS, AND EASEMENTS APPLICABLE.
 THE NORTH ARROW OF THIS SURVEY IS REFERENCED TO THE PLAT PREPARED FOR DAVID MCGINNIS DATED 6-17-97 BY HINDS & PATTERSON SURVEYING CO. R.L.S. 987.