

Raymond + Bernice Earls

State of Tennessee  Comptroller of the Treasury
Real Estate Assessment Data

| | | | |
|------|-------|------------|----------------|
| Home | About | New Search | Return to List |
|------|-------|------------|----------------|

County Number: 053

County Name: LOUDON

Tax Year: 2019

Property Owner and Mailing Address

Jan 1 Owner:
 LOUDON COUNTY
 100 RIVER RD
 LOUDON, TN 37774

Property Location

Address: OAKLAND RD

Map: 063 Grp: Ctrl Map: 063 Parcel: 038.00 Pl: S/I: 000

Value Information

Reappraisal Year: 2017

Land Mkt Value: \$33,600
 Improvement Value: \$0
 Total Market Appraisal: \$33,600
 Assessment %: 25
 Assessment: \$8,400

General Information

Class: 00 - RESIDENTIAL
 City #: 000 City:
 SSD1: 000 SSD2: 000
 District: 04 Mkt Area: G01
 # Bldgs: 0 # Mobile Homes: 0
 Utilities - Water / Sewer: 11 - INDIVIDUAL / INDIVIDUAL Utilities - Electricity: 01 - PUBLIC
 Utilities - Gas / Gas Type: 00 - NONE Zoning: A1

Subdivision Data

Subdivision:
 Plat Bk: Plat Pg: Block: Lot:

Additional Description

04 068 068 01201 000

Building Information

Extra Features

Sale Information

| Sale Date | Price | Book | Page | Vac/Imp | Type Instrument | Qualification |
|------------|-------|------|------|---------|-----------------|---------------|
| 11/03/2017 | \$542 | 398 | 764 | | CO | |
| 08/14/1990 | \$0 | 187 | 760 | | | |
| 01/01/1983 | \$1 | 151 | 782 | VACANT | WD | D |

Land Information

Deed Acres: 14.10 Calc Acres: 0.00 Total Land Units: 14.10
Land Type: 03 - SMALL TRACT Soil Class: Units: 14.10

[New Search](#) [Return to List](#) [View GIS Map for this Parcel](#)

[Glossary of Terms](#) [How to Search](#) [Fact Sheet](#)
[Division of Property Assessments](#) [Comptroller of the Treasury](#) [State of Tennessee](#)
[Home Page](#) [Home Page](#) [Home Page](#)



MIKE CAMPBELL Assessor of Property

Loudon County, TN

Map Tools:

Property Search · Property Details · Maps

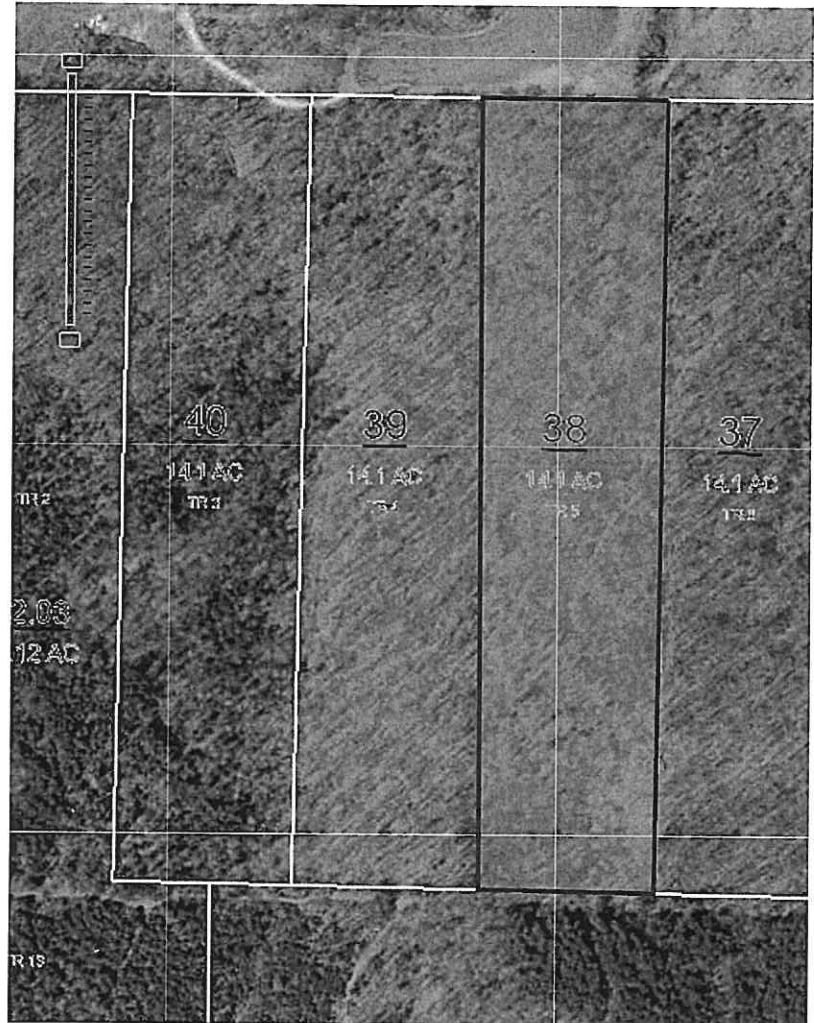

Copyright 2019, Loudon County, Tennessee
Hosted by GEOPowered | GEO Jobe GIS Consulting

Bill (2015) #8390



Property Tax Details for Bill (2015) #8390

PROPERTY ADDRESS: OAKLAND RD , TN

General Information

Bill # 8390
 Property: OAKLAND RD
 Owner: EARLS RAYMOND & EARLS BERNICE M %BETTY EARLS
 Mailing Address: 5332 HWY 411 SOUTH MADISONVILLE, TN 37354
 Control Map: 63
 Group:
 Parcel: 38.00
 P/I:
 S/I: 0
 City Code: 0

Appraisal Information

Appraisal Year: 2013
 Land Value: 35,900.00
 Improvement Value: 0.00
 Personal Property Value: 0.00
 Total Property Value: 35,900.00

Tax Information

Appraised Property Value: 35,900.00
 Taxable Property: x 25%
 Assessed Taxable Value: 8,975.00
 2015 Tax Rate: 1.85870 (%)
 2015 Tax Levy: CALL C&M
 Interest: CALL C&M (+)
 Existing Payments: 0.00 (-)
 State Relief: 0.00 (-)
 County Relief: 0.00 (-)
Balance Due By March 31st, 2019: CALL C&M FOR AMOUNT DUE

[Return to Property Lookup](#)

Make A Payment

Payment History - 2014 Tax Year

| Date | Status | Paid By | Amount |
|------------|--------|---------|--------|
| 1 10/25/17 | | | 247.16 |
| | | | 247.16 |

Payment History - 2013 Tax Year

| Date | Status | Paid By | Amount |
|------------|-----------|-------------|--------|
| 1 03/30/15 | COMPLETED | BETTY EARLS | 203.00 |
| | | | 203.00 |

Payment History - 2012 Tax Year

| Date | Status | Paid By | Amount |
|------------|--------|---------|--------|
| 1 03/30/15 | | | 251.63 |
| | | | 251.63 |

Payment History - 2011 Tax Year

| Date | Status | Paid By | Amount |
|------------|--------|---------|--------|
| 1 05/16/13 | | | 183.00 |
| | | | 183.00 |

Payment History - 2010 Tax Year

| Date | Status | Paid By | Amount |
|------------|--------|---------|--------|
| 1 05/09/12 | | | 162.00 |
| | | | 162.00 |

Payment History - 2009 Tax Year

| Date | Status | Paid By | Amount |
|------------|--------|---------|--------|
| 1 09/16/10 | | | 215.00 |
| | | | 215.00 |

Payment History - 2008 Tax Year

| Date | Status | Paid By | Amount |
|------------|--------|---------|--------|
| 1 09/16/10 | | | 118.00 |
| | | | 118.00 |

Payment History - 2007 Tax Year

| Date | Status | Paid By | Amount |
|------------|--------|---------|--------|
| 1 09/16/10 | | | 113.00 |
| | | | 113.00 |

Payment History - 2006 Tax Year

| Date | Status | Paid By | Amount |
|------------|--------|---------|--------|
| 1 09/16/10 | | | 113.00 |
| | | | 113.00 |

This bill has been turned over to the Clerk & Master and cannot be paid online.
865.458.2630

Payment History - 2005 Tax Year

| Date | Status | Paid By | Amount |
|------------|--------|---------|--------|
| 1 04/10/06 | | | 152.25 |
| | | | 152.25 |

Payment History - 2004 Tax Year

| Date | Status | Paid By | Amount |
|------------|--------|---------|--------|
| 1 04/10/06 | | | 460.40 |
| | | | 460.40 |

Payment History - 2003 Tax Year

| Date | Status | Paid By | Amount |
|------------|--------|---------|--------|
| 1 04/30/04 | | | 35.53 |
| | | | 35.53 |

Parcel History

| Year | Bill # | Rcpt # | Balance Due | Confirm # |
|-------------|--------------|--------|-------------------------|-----------|
| 1 2018 | <u>34590</u> | | 153.00 | |
| 2 2017 | <u>8759</u> | | 181.00 | |
| 3 2016 (CM) | <u>8677</u> | | CALL C&M FOR AMOUNT DUE | |
| 4 2015 (CM) | <u>8390</u> | | CALL C&M FOR AMOUNT DUE | |
| 5 2014 (CM) | <u>8275</u> | | 0.00 | |
| 6 2013 | <u>8260</u> | 27901 | 0.00 | |
| 7 2012 (CM) | <u>8275</u> | | 0.00 | |
| 8 2011 | <u>8308</u> | | 0.00 | |
| 9 2010 | <u>8338</u> | | 0.00 | |
| 10 2009 | <u>7888</u> | | 0.00 | |
| 11 2008 | <u>7846</u> | | 0.00 | |
| 12 2007 | <u>7759</u> | | 0.00 | |
| 13 2006 | <u>7212</u> | | 0.00 | |
| 14 2005 | <u>7190</u> | | 0.00 | |
| 15 2004 | <u>7212</u> | | 0.00 | |
| 16 2003 | <u>7157</u> | | 0.00 | |
| | | | 334 | |

If you would like to print a copy of your receipt, bill or all available parcel history, please click the appropriate button below.



[Parcel History](#)

If your bill has been turned over to the Clerk & Master, please contact their office 865.458.2630 to get the current balance and to pay the balance. You will not be able to make payment online.



**Chip Miller
Loudon County Trustee**

OAKLAND RD

(C) is for separate City Tax, (C/A) for City Tax Addon
(ADD) is for County Tax Addon
(BK) for Bankruptcy
(CM) for Clerk&Master
(AP) for Under Appeal

DS 04 MapNum 63 GP 63 CtrlMap 63 Parcel 38.00 I S-I 000

Owner Information

Owner: EARLS RAYMOND & EARLS BERNICE M ...
 Address: 5332 HWY 411 SOUTH
 MADISONVILLE, TN 37354
 Land Value: \$33,600.00
 Improve Value: \$0.00
 Total Value: \$33,600.00
 Assessment: 25% * \$33,600.00 = \$8,400.00

Parcel Details

| Deed Information | | Plat Information | | Property Information | |
|------------------|-------|------------------|-----|----------------------|------------|
| Book: | Page: | Date: | --- | Property Address: | OAKLAND RD |
| --- | --- | --- | --- | Subdivision: | N/A |
| --- | --- | --- | --- | Dimensions: | N/A |
| --- | --- | --- | --- | Calculated Acres: | 0.0 |
| | | | | Deeded Acres: | 14.10 |

Parcel History

| Year | Bill# | Name | Date | Base Tax | Total Paid | Balance Due | Method | Details | Payee |
|-----------|-------|-----------------------------------|----------|----------|------------|-------------|-------------|---------|------------------------|
| 2018 | 34590 | COUNTY OF LOUDON COUNTY OF LOU... | | 151.00 | 0.00 | 153.00 | N/A | N/A | N/A |
| 2017 | 8759 | EARLS RAYMOND & EARLS BERNICE ... | | 151.00 | 0.00 | 181.00 | N/A | N/A | N/A |
| 2016 (CM) | 8677 | EARLS RAYMOND & EARLS BERNICE ... | | 167.00 | 0.00 | CALL C/M | N/A | N/A | N/A |
| 2015 (CM) | 8990 | EARLS RAYMOND & EARLS BERNICE ... | | 167.00 | 0.00 | CALL C/M | N/A | N/A | N/A |
| 2014 (CM) | 8275 | EARLS RAYMOND & EARLS BERNICE ... | 10/25/17 | 167.00 | 247.16 | 0.00 | N/A | N/A | CLERK & MASTER PAYMENT |
| 2013 | 8260 | EARLS RAYMOND &, EARLS BERNICE... | 03/30/15 | 170.00 | 203.00 | 0.00 | CASH | N/A | BETTY EARLS |
| 2012 (CM) | 8275 | EARLS RAYMOND &, EARLS BERNICE... | 03/30/15 | 183.00 | 251.63 | 0.00 | N/A | N/A | CLERK & MASTER PAYMENT |
| 2011 | 8308 | EARLS RAYMOND &, EARLS BERNICE... | 05/16/13 | 183.00 | 183.00 | 0.00 | N/A | N/A | CLERK & MASTER PAYMENT |
| 2010 | 8338 | EARLS RAYMOND &, % BETTY EARL... | 05/09/12 | 162.00 | 162.00 | 0.00 | N/A | N/A | CLERK & MASTER PAYMENT |
| 2009 | 7888 | EARLS RAYMOND &, % BETTY EARL... | 09/16/10 | 195.00 | 215.00 | 0.00 | CHECK | 3136 | EARLS BETTY |
| 2008 | 7846 | EARLS RAYMOND &, % EARLS BERNI... | 09/16/10 | 118.00 | 118.00 | 0.00 | N/A | N/A | CLERK & MASTER PAYMENT |
| 2007 | 7759 | EARLS RAYMOND &, EARLS BERNICE... | 09/16/10 | 113.00 | 113.00 | 0.00 | N/A | N/A | CLERK & MASTER PAYMENT |
| 2006 | 7212 | EARLS RAYMOND &, EARLS BERNICE... | 09/16/10 | 113.00 | 113.00 | 0.00 | N/A | N/A | CLERK & MASTER PAYMENT |
| 2005 | 7190 | EARLS RAYMOND &, EARLS BERNICE... | 04/10/06 | 150.00 | 152.25 | 0.00 | CREDIT CARD | N/A | EARLS RAYMOND & |
| 2004 | 7212 | EARLS RAYMOND &, EARLS BERNICE... | 04/10/06 | 121.00 | 460.40 | 0.00 | CREDIT CARD | N/A | EARLS RAYMOND & |

| | | | | | | | | | |
|------|------|-----------------------------------|----------|-------|-------|------|-------|------|-------------|
| 2003 | 7157 | EARLS RAYMOND &, EARLS BERNICE... | 04/30/04 | 34.00 | 35.53 | 0.00 | CHECK | 1589 | EARLS BETTY |
|------|------|-----------------------------------|----------|-------|-------|------|-------|------|-------------|