

LOCATION

Property Address	6924 Harvest Grove Ln Knoxville, TN 37918-1028	
Subdivision	Harvest Grove S/D	
County	Knox County, TN	

PROPERTY SUMMARY

Property Type	Open Space
Land Use	Unused Land
Improvement Type	
Square Feet	

GENERAL PARCEL INFORMATION

Parcel ID/Tax ID	057FH023
Alternate Parcel ID	194971
Account Number	
District/Ward	COU
2010 Census Trct/Blk	62.07/1
Assessor Roll Year	2019

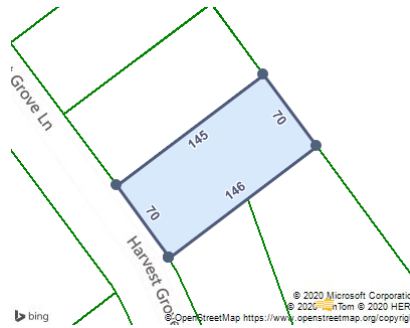

CURRENT OWNER

Name	Tnbank Of Oak Ridge
Mailing Address	401 S Illinois Ave Oak Ridge, TN 37830-7510

TAX ASSESSMENT

Appraisal	Amount	Assessment	Amount	Jurisdiction	Rate
Appraisal Year	2019	Assessment Year	2019	Knox County	2.12
Appraised Land	\$22,000	Assessed Land			
Appraised Improvements		Assessed Improvements			
Total Tax Appraisal	\$22,000	Total Assessment	\$5,500		
		Exempt Amount			
		Exempt Reason			

TAXES

Tax Year	City Taxes	County Taxes	Total Taxes
2019		\$117.00	\$117.00
2018		\$117.00	\$117.00
2017		\$117.00	\$117.00
2016		\$128.00	\$128.00
2015		\$128.00	\$128.00
2014		\$127.60	\$127.60
2013		\$127.60	\$127.60

MORTGAGE HISTORY

No mortgages were found for this parcel.

PROPERTY CHARACTERISTICS: BUILDING

No Buildings were found for this parcel.

PROPERTY CHARACTERISTICS: EXTRA FEATURES

No extra features were found for this parcel.

PROPERTY CHARACTERISTICS: LOT

Land Use	Unused Land	Lot Dimensions	70.02 X 144.28 X IRR
Block/Lot	/23	Lot Square Feet	10,159
Latitude/Longitude	36.038488°/-83.984644°	Acreage	

PROPERTY CHARACTERISTICS: UTILITIES/AREA

Gas Source	Gas	Road Type	
Electric Source		Topography	
Water Source	Water	District Trend	
Sewer Source	Sewer	Special School District 1	
Zoning Code		Special School District 2	
Owner Type			

LEGAL DESCRIPTION

Subdivision	Harvest Grove S/D	Plat Book/Page	20071015/31572
Block/Lot	/23	District/Ward	COU
Description	Subdivisionname Harvest Grove S/D Mapplatb 20071015 Mapplatp 0031572 Dimensions 70.02 X 144.28 X Irr		

FEMA FLOOD ZONES

Zone Code	Flood Risk	BFE	Description	FIRM Panel ID	FIRM Panel Eff. Date
X	Minimal		Area of minimal flood hazard, usually depicted on FIRMs as above the 500-year flood level.	47093C0136F	05/02/2007