

LOCATION

Property Address	Huffs Ferry Rd N TN
Subdivision	
County	Loudon County, TN
PROPERTY SUMMARY	
Property Type	City Exempt
Land Use	Household Units
Improvement Type	
Square Feet	
GENERAL PARCEL INFORMATION	
Parcel ID/Tax ID	032 055.00
Special Int	000
Alternate Parcel ID	
Land Map	032
District/Ward	05
2010 Census Trct/Bik	602.01/2
Assessor Roll Year	2018

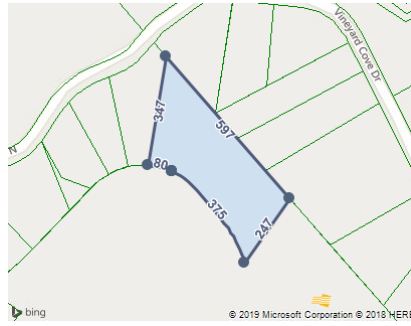

CURRENT OWNER

Name	City Of Loudon Alma Place
Mailing Address	No Address Available

SALES HISTORY THROUGH 06/10/2019

Date	Amount	Buyer/Owners	Seller	Instrument	No. Parcels	Book/Page Or Document#
1/15/1993		City Of Loudon			3	203/506
6/30/1981		Pangle Victor C II			4	144/134

TAX ASSESSMENT

Appraisal	Amount	Assessment	Amount	Jurisdiction	Rate
Appraisal Year	2018	Assessment Year	2018		
Appraised Land	\$39,600	Assessed Land		Loudon	1.8035
Appraised Improvements		Assessed Improvements			
Total Tax Appraisal	\$39,600	Total Assessment			
		Exempt Amount			
		Exempt Reason			

TAXES

Tax Year	City Taxes	County Taxes	Total Taxes
No tax records were found for this parcel.			

MORTGAGE HISTORY

No mortgages were found for this parcel.

PROPERTY CHARACTERISTICS: BUILDING

No Buildings were found for this parcel.

PROPERTY CHARACTERISTICS: EXTRA FEATURES

No extra features were found for this parcel.

PROPERTY CHARACTERISTICS: LOT

Land Use	Household Units	Lot Dimensions	
Block/Lot		Lot Square Feet	87,120
Latitude/Longitude	35.761620°/-84.360699°	Acreage	2

PROPERTY CHARACTERISTICS: UTILITIES/AREA

Gas Source		Road Type	Paved
Electric Source	Public	Topography	Rolling
Water Source	Individual	District Trend	Stable
Sewer Source	Individual	Special School District 1	
Zoning Code	R1	Special School District 2	
Owner Type			

LEGAL DESCRIPTION

Subdivision		Plat Book/Page	
Block/Lot		District/Ward	05
Description	05 036 036 00200 000		

FEMA FLOOD ZONES

Zone Code	Flood Risk	BFE	Description	FIRM Panel ID	FIRM Panel Eff. Date
X	Minimal		Area of minimal flood hazard, usually depicted on FIRMs as above the 500-year flood level.	47105C0100D	05/16/2007