

LOCATION
Property Address College St
 Strawberry Plains, TN 37871
Subdivision Adcock Add Plat Page 144 1/2
County Knox County, TN

PROPERTY SUMMARY
Property Type County Exempt
Land Use Knox County
Improvement Type
Square Feet

GENERAL PARCEL INFORMATION
Parcel ID/Tax ID 063JB005
Alternate Parcel ID 91790
Account Number
District/Ward COU
2010 Census Trct/Blk 53.02/1
Assessor Roll Year 2017

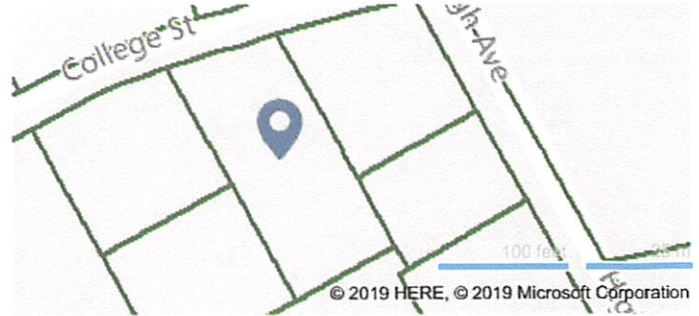

CURRENT OWNER
Name Knox County
Mailing Address 400 W Main St
 Knoxville, TN 37902-2406

SALES HISTORY THROUGH 02/06/2019

Date	Amount	Buyer/Owners	Buyer/Owners 2	Instrument	No. Parcels	Book/Page Or Document#
10/15/1925		Knox County		Warranty Deed	2	453/207

TAX ASSESSMENT

Appraisal	Amount	Assessment	Amount	Jurisdiction	Rate
Appraisal Year	2018	Assessment Year	2018	Knox County	2.12
Appraised Land		Assessed Land			
Appraised Improvements		Assessed Improvements			
Total Tax Appraisal		Total Assessment			
		Exempt Amount			
		Exempt Reason			

TAXES

Tax Year	City Taxes	County Taxes	Total Taxes
No tax records were found for this parcel.			

MORTGAGE HISTORY

No mortgages were found for this parcel.

PROPERTY CHARACTERISTICS: BUILDING

No Buildings were found for this parcel.

PROPERTY CHARACTERISTICS: EXTRA FEATURES

No extra features were found for this parcel.

PROPERTY CHARACTERISTICS: LOT

Land Use	Knox County	Lot Dimensions	105 X 205M X IRR
Block/Lot	/25	Lot Square Feet	17,846
Latitude/Longitude	36.026867*-83.713292*	Acreage	

PROPERTY CHARACTERISTICS: UTILITIES/AREA

Gas Source		Road Type	
Electric Source		Topography	
Water Source	Water	District Trend	
Sewer Source	Sewer	Special School District 1	
Zoning Code		Special School District 2	
Owner Type			

LEGAL DESCRIPTION

Subdivision	Adcock Add Plat Page 144 1/2	Plat Book/Page	4/
Block/Lot	/25	District/Ward	COU
Description	Subdivisionname Adcock Add Plat Page 144 1/2 Mapplatb 4 Dimensions 105 X 205M X Irr		

FLOOD ZONE INFORMATION

Zone Code	Flood Risk	BFE	Description	FIRM Panel ID	FIRM Panel Eff. Date
X	Minimal		Area of minimal flood hazard, usually depicted on FIRMs as above the 500-year flood level.	47093C0189F	05/02/2007



© 2019 Courthouse Retrieval System. All Rights Reserved. Information Deemed Reliable But Not Guaranteed.



© 2019 Courthouse Retrieval System. All Rights Reserved. Information Deemed Reliable But Not Guaranteed. © 2019 HERE, © 2019 Microsoft Corporation

© 2019 Courthouse Retrieval System. All Rights Reserved. Information Deemed Reliable But Not Guaranteed.