

LOCATION	
Property Address	9501 Chrisman Rd Heiskell, TN 37754-2001
Subdivision	
County	Knox County, TN
PROPERTY SUMMARY	
Property Type	Open Space
Land Use	Unused Land
Improvement Type	
Square Feet	
GENERAL PARCEL INFORMATION	
Parcel ID/Tax ID	035 055
Alternate Parcel ID	31774
Account Number	
District/Ward	COU
2010 Census Trct/Blk	61.02/1
Assessor Roll Year	2017

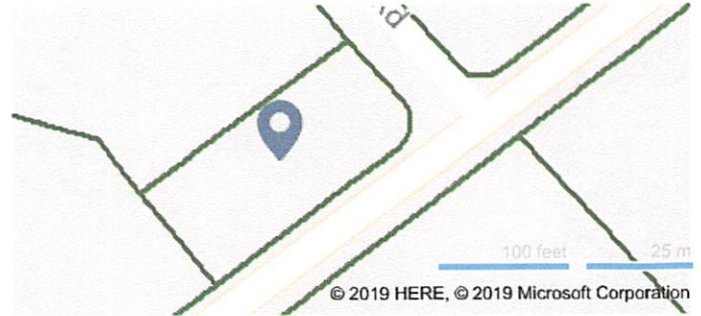

CURRENT OWNER	
Name	Knox County Tennessee
Mailing Address	Po Box 70 Knoxville, TN 37901-0070

SALES HISTORY THROUGH 02/06/2019

Date	Amount	Buyer/Owners	Buyer/Owners 2	Instrument	No. Parcels	Book/Page Or Document#
11/16/2017	\$12,059	Knox County Tennessee		Tax Sale Deed		201712130036276
2/29/2008	\$20,000	Howard Michele D & Robert G Howard		Warranty Deed		200803030065330
4/7/1997		Smith Robert E		Warranty Deed		2247/322
3/22/1994	\$5,000	Smith Robert E		Warranty Deed		2158/687
3/3/1993	\$5,000	Littleton Franklin Matthew & Susan R		Warranty Deed		2100/139
2/26/1985		Babb George & Keasler Ann & Crisp Ph		Quit Claim Deed		24/473

TAX ASSESSMENT

Appraisal	Amount	Assessment	Amount	Jurisdiction	Rate
Appraisal Year	2018	Assessment Year	2018		
Appraised Land	\$20,000	Assessed Land		Knox County	2.12
Appraised Improvements		Assessed Improvements			
Total Tax Appraisal	\$20,000	Total Assessment			
		Exempt Amount			
		Exempt Reason			

TAXES

Tax Year	City Taxes	County Taxes	Total Taxes
2017		\$106.00	\$106.00
2016		\$398.00	\$398.00
2015		\$398.00	\$398.00
2014		\$397.88	\$397.88
2013		\$397.88	\$397.88

MORTGAGE HISTORY

Date	Loan Amount	Borrower	Lender	Book/Page or Document#
02/29/2008	\$121,725	Howard Michele Howard Robert	Vanderbilt Mortgage	200803030065331
10/05/2006	\$2,483	Smith Robert E	American General	200610060030512

PROPERTY CHARACTERISTICS: BUILDING

No Buildings were found for this parcel.

PROPERTY CHARACTERISTICS: EXTRA FEATURES

No extra features were found for this parcel.

PROPERTY CHARACTERISTICS: LOT

Land Use	Unused Land	Lot Dimensions	58.13 X 220 X IRR
Block/Lot		Lot Square Feet	18,928
Latitude/Longitude	36.070594°/-84.071038°	Acreage	

PROPERTY CHARACTERISTICS: UTILITIES/AREA

Gas Source		Road Type	
Electric Source		Topography	
Water Source	Water	District Trend	
Sewer Source		Special School District 1	
Zoning Code		Special School District 2	
Owner Type			

LEGAL DESCRIPTION

Subdivision		Plat Book/Page	
Block/Lot		District/Ward	COU
Description	Dimensions 58.13 X 220 X Irr		

FLOOD ZONE INFORMATION

Zone Code	Flood Risk	BFE	Description	FIRM Panel ID	FIRM Panel Eff. Date
X	Minimal		Area of minimal flood hazard, usually depicted on FIRMs as above the 500-year flood level.	47093C0105F	05/02/2007



CRS Data

Map for Parcel Address: 9501 Chrisman Rd Heiskell, TN 37754-2001 Parcel ID: 035 055

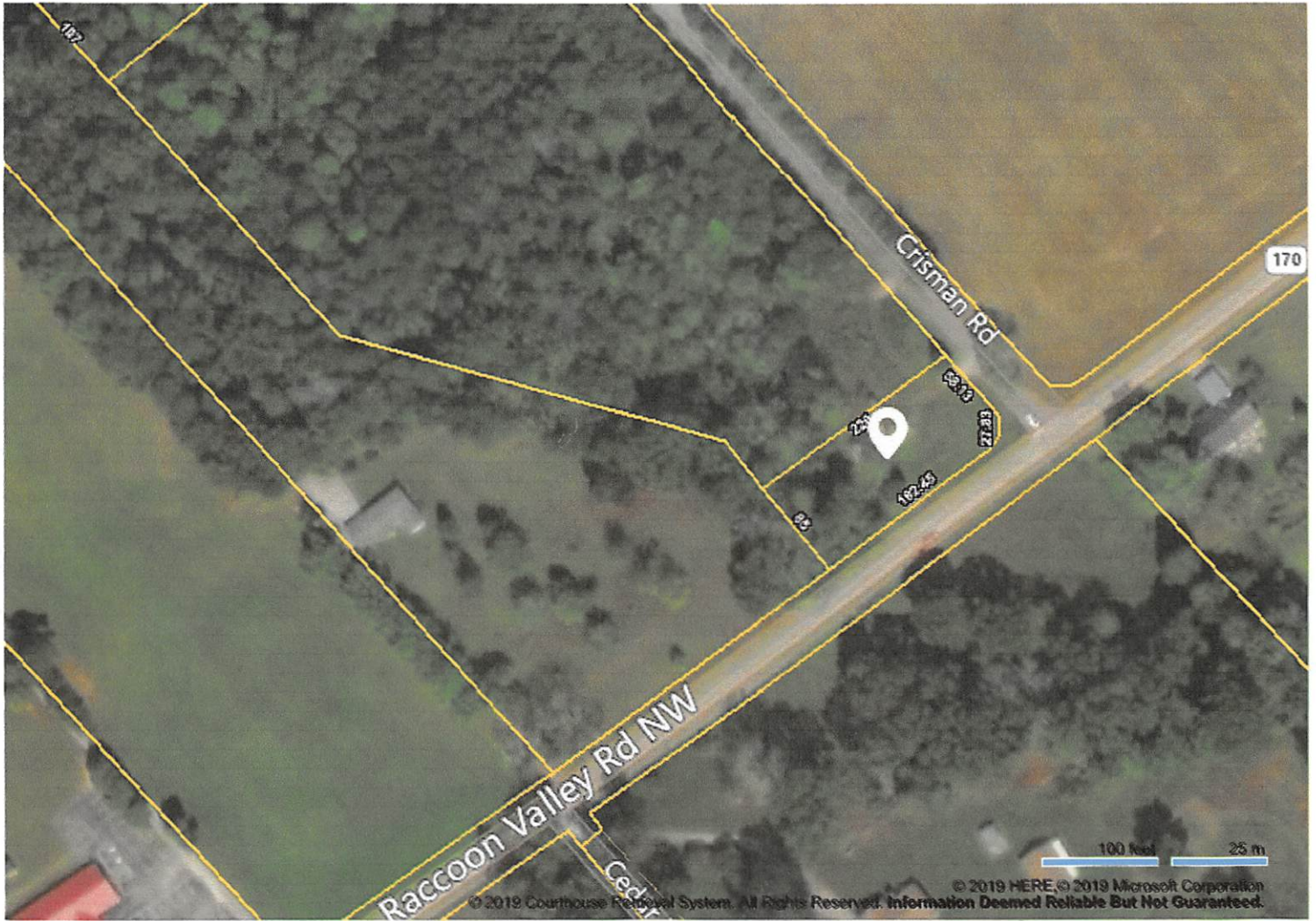

© 2019 Courthouse Retrieval System. All Rights Reserved. Information Deemed Reliable But Not Guaranteed.



CRS Data

Map for Parcel Address: 9501 Chrisman Rd Heiskell, TN 37754-2001 Parcel ID: 035 055



© 2019 Courthouse Retrieval System. All Rights Reserved. Information Deemed Reliable But Not Guaranteed.