

Parcel 122AC00101E - Property Map and Details Report

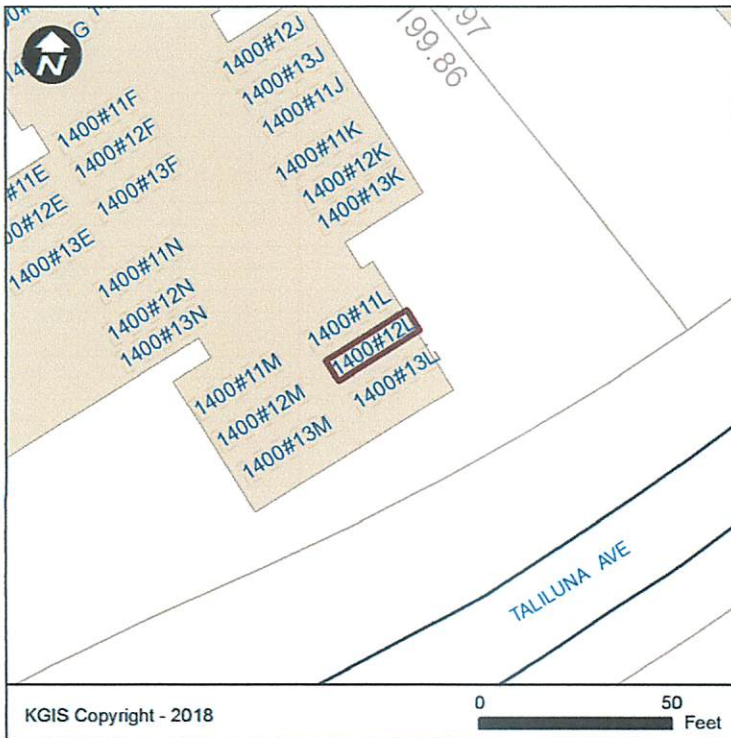

Property Information

Parcel ID:	122AC00101E
Location Address:	1400 12L KENESAW AVE
CLT Map:	122
Insert:	A
Group:	C
Condo Letter:	E
Parcel:	1.01
Parcel Type:	
District:	24
Ward:	
City Block:	24934
Subdivision:	HAMILTON HOUSE CONDO UNIT 12L PER INT .925416
Rec. Acreage:	3.23
Calc. Acreage:	0
Recorded Plat:	85L - 57
Recorded Deed:	20180906 - 0015720
Deed Type:	Deed:Gift Deed
Deed Date:	9/6/2018

Address Information

Site Address: 1400 12L KENESAW AVE
KNOXVILLE - 37919

Address Type: CONDO

Site Name: HAMILTON HOUSE

Owner Information

TURNEY MARY ALICE WITT REVOCABLE TRUST
109 STE 400 S NORTSHORE DR
KNOXVILLE, TN 37919

The owner information shown in this section does **not** necessarily reflect the person(s) responsible for Last Year's property taxes. Report any errors to the Knox County Property Assessor's office at (865) 215-2365.

Jurisdiction Information

County: KNOX COUNTY

City / Township: Knoxville

MPC Information

Census Tract: 71

Planning Sector: West City

Please contact Knox County Metropolitan Planning Commission (MPC) at (865) 215-2500 if you have questions.

Political Districts

Voting Precinct: 24Q

Voting Location: Sequoyah Hills School
942 SOUTHGATE RD

TN State House: 13 Eddie Smith

TN State Senate: 6 Becky Duncan Massey

County Commission: 4 Hugh Nystrom

School Zones

Elementary: SEQUOYAH ELEMENTARY

Intermediate:

Middle: BEARDEN MIDDLE

High: WEST HIGH

Please contact Knox County Schools Transportation and Zoning Department at (865) 594-1550 if you have questions.

City Council: 2 Andrew Roberto

School Board: 4 Virginia Babb

Please contact Knox County Election Commission at (865) 215-2480 if you have questions.

Disclaimer: KGIS makes no representation or warranty as to the accuracy of this map and its information nor to its fitness for use. Any user of this map product accepts the same AS IS, WITH ALL FAULTS, and assumes all responsibility for the use thereof, and further covenants and agrees to hold KGIS harmless from any damage, loss, or liability arising from any use of the map product. Independent verification of all information contained on this map should be obtained by any user.

Proprietary Info: The map products and databases on this Web Site have been copyrighted by the KGIS Policy Board. The KGIS Policy Board hereby reserves all rights thereto, and no portion of the products or databases on this Web Site may be reproduced in any form or by any means without the express written authorization of the KGIS Policy Board or its authorized agents.