

LOCATION

Property Address 414 Houston St
Knoxville, TN 37914-5407

Subdivision Pine View Park

County Knox County, TN

PROPERTY SUMMARY

Property Type City Exempt

Land Use City

Improvement Type

Square Feet

GENERAL PARCEL INFORMATION

Parcel ID/Tax ID 082KH012

Alternate Parcel ID 151657

Account Number

District/Ward CIT

2010 Census Trct/Blk 20/2

Assessor Roll Year 2017

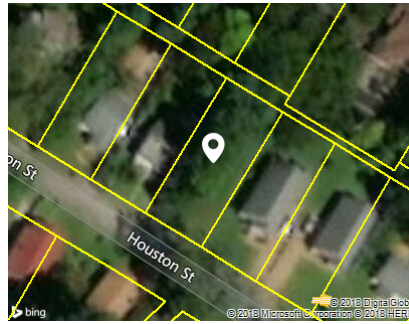

TAX ASSESSMENT

Appraisal	Amount	Assessment	Amount	Jurisdiction	Rate
Appraisal Year	2017	Assessment Year	2017	City Of Knoxville	2.4638
Appraised Land	\$3,300	Assessed Land		Knox County	2.12
Appraised Improvements		Assessed Improvements			
Total Tax Appraisal	\$3,300	Total Assessment			
		Exempt Amount			
		Exempt Reason			

TAXES

Tax Year	City Taxes	County Taxes	Total Taxes
No tax records were found for this parcel.			

MORTGAGE HISTORY

No mortgages were found for this parcel.

PROPERTY CHARACTERISTICS: BUILDING

No Buildings were found for this parcel.

PROPERTY CHARACTERISTICS: EXTRA FEATURES

No extra features were found for this parcel.

PROPERTY CHARACTERISTICS: LOT

Land Use	City	Lot Dimensions	50 X 125
Block/Lot	/82	Lot Square Feet	6,474
Latitude/Longitude	35.987220°/-83.885753°	Acreage	

PROPERTY CHARACTERISTICS: UTILITIES/AREA

Gas Source	Gas	Road Type	
Electric Source		Topography	
Water Source	Water	District Trend	
Sewer Source	Sewer	Special School District 1	
Zoning Code		Special School District 2	
Owner Type			

LEGAL DESCRIPTION

Subdivision	Pine View Park	Plat Book/Page	8/41
Block/Lot	/82	District/Ward	CIT
Description	Subdivisionname Pine View Park Mapplatb 8 Mapplatp 41 Dimensions 50 X 125		

FLOOD ZONE INFORMATION

Zone Code	Flood Risk	BFE	Description	FIRM Panel ID	FIRM Panel Eff. Date
X	Minimal		Area of minimal flood hazard, usually depicted on FIRMs as above the 500-year flood level.	47093C0282F	05/02/2007