

Mailed copy To Notz  
6-11-85

Pd

23 **PERMIT FOR CONSTRUCTION OF SUBSURFACE SEWAGE DISPOSAL SYSTEM** 65001

Issued to: <u>Notz, Karl</u> <small>Owner, Developer, Contractor, Installer, Etc.</small>	REGION <u>2</u>	COUNTY <u>73</u>	ID-NUMBER <u>SD-000B</u>	DATE <u>06-06-85</u>
To be constructed by: <u>?</u> <small>(Installer)</small>	STAFF <u>108</u>	INSTALLATION: <input checked="" type="checkbox"/> 1. New Installation <input type="checkbox"/> 2. Repair to Existing System		
Construction of a subsurface sewage disposal system is hereby authorized at: <u>Henley Point S.D. - Lot 5</u> <small>(No. and street, Subdivision-name and lot no.)</small>	Type of System: <input checked="" type="checkbox"/> 1. Standard <input type="checkbox"/> 3. Chapter 301 <input type="checkbox"/> 5. Other <input type="checkbox"/> 2. Alternating <input type="checkbox"/> 4. Chapter 212			
	For: <input checked="" type="checkbox"/> 1. Residential: No. B/R <u>2-2</u> <input type="checkbox"/> 2. Commercial/Industrial; Gal/Day _____			
Such a system shall consist of a septic tank of <u>900</u> gals. with <u>200</u> linear feet in <u>2</u> trenches. <u>36"</u> inches wide, and <u>24"-30"</u> deep or <u>300 linear feet if 3 bedroom</u>	Evaluation based Upon: <input checked="" type="checkbox"/> 1. Soil Typing by Soil Scientist <input type="checkbox"/> 2. Soil Percolation Tests <input type="checkbox"/> 3. Other _____			
Permeability Rate <u>45</u>				

The recipient of this permit agrees to construct or have constructed the system in accordance with the rules and regulations under the authority of TCA 53-2054. The recipient must notify the local health authority when the system is ready for inspection. If any part of system is covered before being inspected and approved, it shall be uncovered by the recipient of the permit at the direction of the local health authority.

102 Baltimore Drive, Oak Ridge Date \_\_\_\_\_  
(Signature of Recipient-Owner, Developer, Contractor, Etc.)

Issued at Kingston Tennessee in the County of Roane

By Tom Phillips + Isaac Russell Date 06-06-85  
(Local Health Authority)

Red flags have been placed at Tank + ends of field lines. Lines may be moved somewhat to miss trees, if necessary.

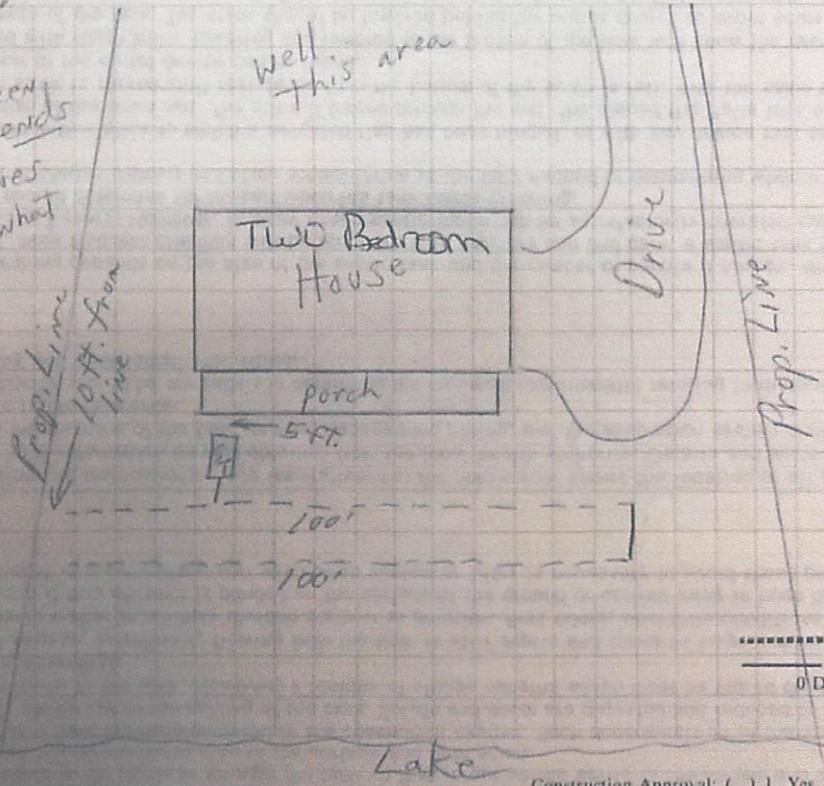

----- Field Line  
——— Solid Line  
0 Depth in in.

Inspected By \_\_\_\_\_ Local Health Authority Construction Approval:  1. Yes  2. No

Date \_\_\_\_\_

No. of Visits: \_\_\_\_\_ Time

PH-1455  
ES 8/79